

Patient report

Bio-Rad DATE: 06/11/2019
D-10 TIME: 03:16 PM
S/N: #DJ4I016123 Software version: 4.20-2
Sample ID: 10610326
Injection date 06/11/2019 01:43 PM
Injection #: 8 Method: HbA1c
Rack #: --- Rack position: 1

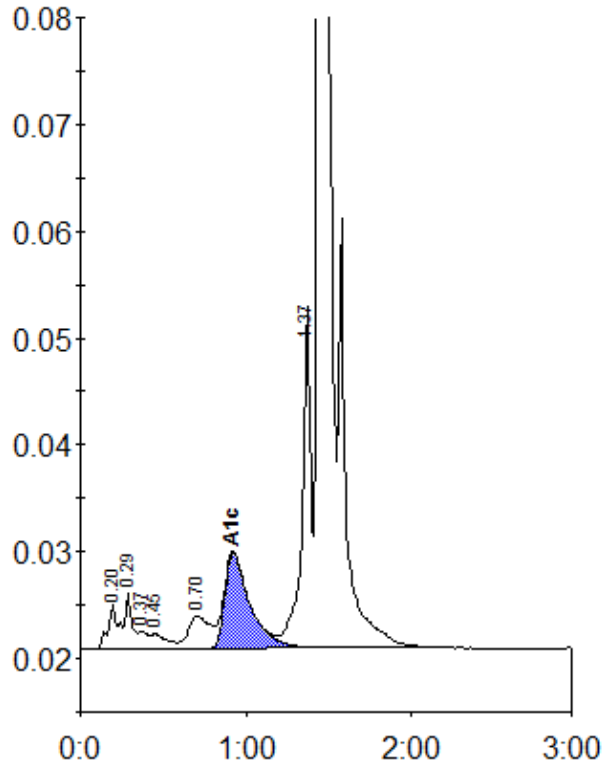

Peak table - ID: 10610326

| Peak | R.time | Height | Area | Area % |
|-------------|---------|--------|---------|--------|
| A1a | 0.20 | 4178 | 19116 | 0.9 |
| A1b | 0.29 | 5305 | 14584 | 0.7 |
| Unknown | 0.37 | 1673 | 6870 | 0.3 |
| F | 0.45 | 1469 | 10232 | 0.5 |
| LA1c/CHb-1 | 0.70 | 3042 | 28440 | 1.4 |
| A1c | 0.92 | 9011 | 95710 | 6.5 |
| P3 | 1.37 | 32092 | 119520 | 5.9 |
| A0 | 1.44 | 575355 | 1726616 | 85.4 |
| Total Area: | 2021087 | | | |

| | |
|----------------|-----|
| Concentration: | % |
| A1c | 6.5 |